Città Metropolitana di Bologna

LEGENDA
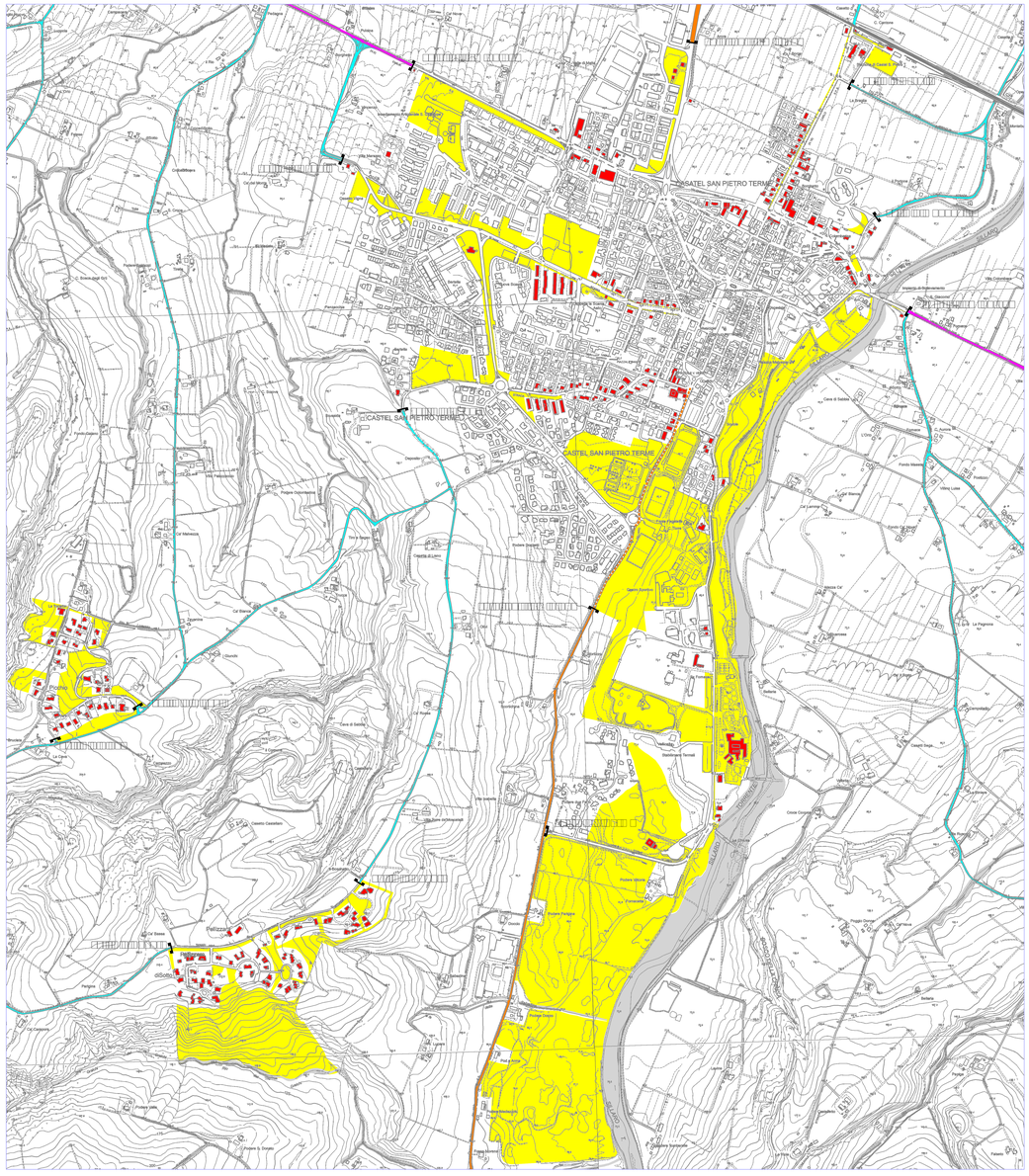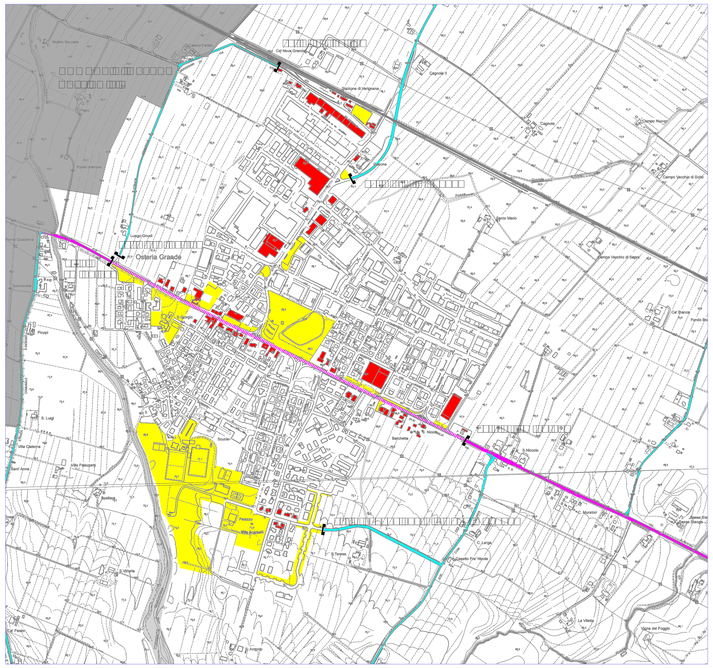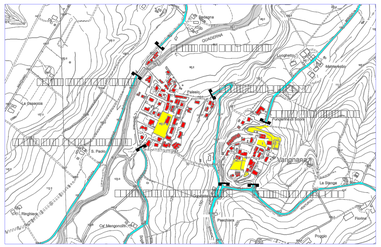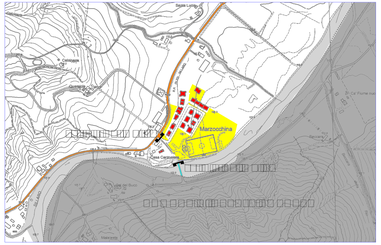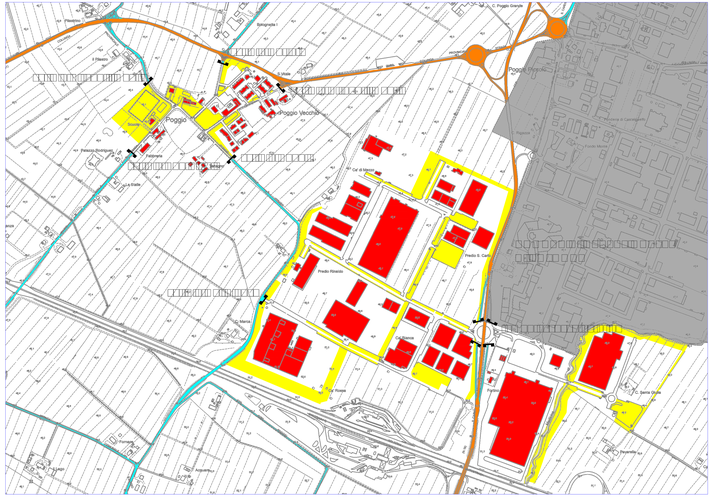
DELIMITAZIONE DEL CENTRO URBANO